

# Calls for Service - Ramsey County Sheriff's Office Patrol Unit

## City of Arden Hills - Fourth Quarter 2016 - 2017 - 2018 - 2019 - 2020

Code	Call Description	2016	2017	2018	2019	2020
<b>Crimes Against Persons Calls</b>						
ASS	ASS - Assault	2	7	6	6	9
CAB	CAB - Child Abuse	0	1	0	0	0
CSC	CSC - Criminal Sexual Conduct	0	3	3	2	2
DOM	DOM - Domestic Assault	4	3	1	5	15
MUR	MUR - Murder / Homicide	0	0	0	0	0
ROB	ROB - Robbery	0	1	0	0	0
VOP	VOP - Prot Order Violation	0	0	6	1	9
<b>Crimes Against Property Calls</b>						
ARS	ARS - Arson	0	0	0	0	0
BRG	BRG - Burglary	8	6	2	5	30
FRD	FRD - Fraud or Forgery	27	23	14	12	21
MVT	MVT - Motor Vehicle Theft	1	2	2	2	37
SHF	SHF - Shoplifter	0	1	1	0	1
THA	THA - Theft from Auto	11	11	24	13	52
THF	THF - Theft	21	15	28	21	36
<b>Traffic Related Calls</b>						
ABV	ABV - Abandoned Vehicle	0	3	2	2	7
AHR	AHR - Accident Hit and Run	9	13	6	13	11
APD	APD - Accident Property Damage	61	74	51	54	33
AWI	AWI - Accident with Injuries	11	10	8	8	8
DGC	DGC - Dangerous Condition	32	32	32	40	21
DKD	DKD - Drunk Driver	7	10	7	8	9
HRI	HRI - Hit & Run Acc w/Injuries	0	0	0	0	1
TRF	TRF - Traffic Stop	226	335	270	221	114
<b>Quality of Life Calls</b>						
CDP	Criminal Damage to Property	7	7	7	4	24
DIS	DIS - Dispute Disagreement	7	10	1	11	37
DKP	DKP - Drunk Person	1	0	5	0	4
DOC	DOC - Disorderly Conduct	20	31	24	29	80
DSB	DSB - Disturbance Noise Complaint	5	6	11	4	33
FGT	FGT - Fight	2	0	4	2	4
FWK	FWK - Fireworks	1	1	0	0	2
GRF	GRF - Graffiti	1	0	0	0	1
HRS	HRS - Harrasment Report	9	9	9	5	21
NAR	NAR - Narcotics	5	8	2	3	9
PLR	PLR - Prowler	1	0	0	1	0
PRK	PRK - Parking Complaint	26	139	56	27	68
SOL	SOL - Solicitor	0	1	0	1	0
SUS	SUS - Suspicious Activity	56	57	47	51	90
<b>Other/Misc Calls for Service</b>						
911	911 - Investigate 911 Hangup	16	26	48	23	24
ADM	ADM - Administrative Detail	24	32	14	15	0
AFA	AFA - Assist Fire Agency	41	45	38	45	37
ALA	ALA - Alarm Sounding	65	67	93	83	73
AMA	AMA - Assist Medical Agency	144	181	210	226	276
ANC	ANC - Animal Complaint	10	20	29	15	15
AOA	AOA - Assist Other Agency	14	17	12	18	24
AST	AST - Assist Citizen	49	39	34	54	64
ATL	ATL - Attempt to Locate	0	0	0	0	0
CIV	CIV - Civil Problem	6	8	4	4	19
COD	COD - Code Enforcement	2	1	0	4	9
DOA	DOA - Death Investigation	3	5	2	0	2
PIC	PIC - Person In Crisis	4	14	5	11	13
INV	INV - Investigate	24	45	34	33	25
JUV	JUV - Juvenile Incidents	7	6	3	5	6
LOC	LOC - Lockout	3	0	1	2	3
LOS	LOS - Lost Property	2	0	0	3	2
MSP	MSP - Missing Person, Juvenile	2	8	0	6	6
PCN	PCN - Previous Case Follow-Up	26	33	23	51	37
POR	POR - Predatory Offender Reg	0	0	0	0	0
PPV	PPV - Police Proactive Visit	28	43	25	15	37
RPR	RPR - Recovered Property	17	10	13	16	11
SHF	SHF - Shots Fired	1	1	0	1	3
WAR	WAR - Warrant	3	6	5	5	1
WEL	WEL - Welfare Check	25	23	18	22	34
WPN	WPN - Weapon	1	1	1	0	2
	Misc/Other not listed above	9	12	14	55	8
	<b>Total Calls (includes items not listed above)</b>	<b>1,087</b>	<b>1,462</b>	<b>1,255</b>	<b>1,263</b>	<b>1,520</b>

Classification	2016	2017	2018	2019	2020
Crimes Against Persons Calls	6	15	16	14	35
Crimes Against Property Calls	68	58	71	53	177
Traffic Related Calls	346	477	376	346	204
Quality of Life Calls	141	269	166	138	373
Other/Misc Calls for Service	526	643	626	712	731

### Fourth Quarter 2020 Calls For Service Summary - Arden Hills

Top 10 Arden Hills Calls		2016	2017	2018	2019	2020	% of Total
1	AMA - Assist Medical Agency	144	181	210	226	276	18.16%
2	TRF - Traffic Stop	226	335	270	221	114	7.50%
3	SUS - Suspicious Activity	56	57	47	51	90	5.92%
4	DOC - Disorderly Conduct	20	31	24	29	80	5.26%
5	ALA - Alarm Sounding	65	67	93	83	73	4.80%
6	PRK - Parking Complaint	26	139	56	27	68	4.47%
7	AST - Assist Citizen	49	39	34	54	64	4.21%
8	THA - Theft from Auto	11	11	24	13	52	3.42%
9	MVT - Motor Vehicle Theft	1	2	2	2	37	2.43%
10	DIS - Dispute Disagreement	7	10	1	11	37	2.43%
Other Calls for Service		482	590	494	546	629	41.38%
Total Calls for Service		1,087	1,462	1,255	1,263	1,520	

### Arden Hills Top Ten Calls - Fourth Quarter Comparison 2016 - 2017 - 2018 - 2019 - 2020

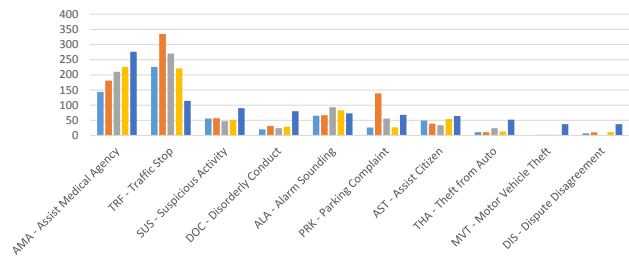

### Arden Hills Patrol Calls for Service 2020 4th Qtr

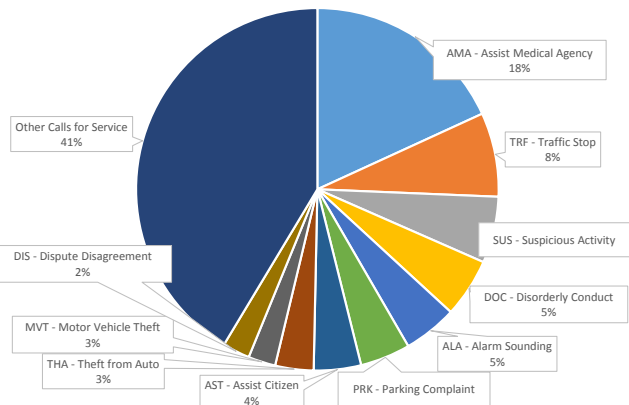

Calls for Service are incidents responded to by deputies. Calls are often initiated by citizens via 9-1-1 or deputy initiation while on patrol. Calls for Service are not 'crimes' until so determined after investigation of the incident.

In this list the Calls are divided into five descriptive classifications:  
**Crimes Against Persons Calls** involve bodily harm, the threat of bodily harm, or other actions committed against the will of an individual.  
**Crimes Against Property Calls** involve when property belonging to another is taken without that person's consent.  
**Traffic Related Calls** are those that involve the operation of motor vehicles.  
**Quality of Life Calls** involve situations and acts of physical disorder, damage to property or disruption of community life.  
**Other/Miscellaneous Calls** are those requests that don't meet the other four descriptions. Such as assisting medical, fire agencies, and alarm calls.

### Patrol Calls by Classification - 4th Quarter 2020



## Calls for Service Ramsey County Sheriff's Office Patrol Unit - 2020 Arden Hills

Code	Call Description	Rank	YTD-2020	Jan	Feb	Mar	Apr	May	Jun	Jul	Aug	Sep	Oct	Nov	Dec
911	911 - Investigate 911 Hangup	8	118	5	13	16	7	15	8	12	8	8	6	12	8
ABV	ABV - Abandoned Vehicle		12	1	1		1		1	3	2			1	2
ADM	ADM - Administrative Detail		51	1	1	2	4	8	18	1	2	7	2	3	2
AFA	AFA - Assist Fire Agency	7	146	10	10	6	10	20	10	16	19	12	14	9	10
AHR	AHR - Accident Hit and Run		24	4	2	3		1	2		3	2	4		3
ALA	ALA - Alarm Sounding	3	284	14	25	16	18	26	29	23	23	30	33	26	21
AMA	AMA - Assist Medical Agency	1	750	69	51	67	36	49	65	54	78	76	88	65	52
ANC	ANC - Animal Complaint		71	2	6	14	9	6	3	8	3	3	5	2	10
AOA	AOA - Assist Other Agency		65	4	5	4	4	5	3	9	7	9	5	4	6
APD	APD - Accident Property Damage		90	10	15	4	2	6	12	8	3	8	12	5	5
ARS	ARS - Arson Investigation		0												
ASS	ASS - Assault		13	3	1			1	2		1	1	1	1	2
AST	AST - Assist Citizen	6	155	16	9	13	2	15	27	7	14	13	14	9	16
ATL	ATL - Attempt to Locate		0												
AWI	AWI - Accident With Injuries		29	1	2	1	2		3	1	4	7	4	1	3
BOM	BOM - Bomb Threat		0												
BRG	BRG - Burglary		28		2	1			6	2	8	3	3		3
CAB	CAB - Child Abuse		1										1		
CDP	CDP - Criminal Damage Property		37	2	3	1	2	3	5	5	3	3	2	5	3
CIV	CIV - Civil Problem		45	4	5	2	3	5	6		1	2	4	7	6
CMT	CMT - County Maintenance		0												
COD	COD - Code Enforcement		10				1			3		1	2	2	1
COE	Community Outreach Event		4					1			1				2
CSC	CSC - Criminal Sexual Conduct		5		1					1	1	2			
DGC	DGC - Dangerous Condition	9	102	8	9	2	5	10	15	12	13	12	4	6	6
DIS	DIS - Dispute Disagreement		21		2	1		2	4		2	1	2	5	2
DKD	DKD - Drunk Driver		21	1	1	2		2	5	2	1	3	1		3
DKP	DKP - Drunk Person		4		1	1		1			1				
DOA	DOA - Death Investigation		10	2		1	1	1		2	1		1		1
DOC	DOC - Disorderly Conduct	10	94	5	2	3	10	8	10	10	13	15	4	8	6
DOM	DOM - Domestic Fam Relationship		16	1	1	3			1		2	2	2	2	2
DSB	DSB - Disturbance Noise Complaint		33	1	2	2	5	4	2	3	2	4	1	4	3
EDP	EDP/PIC - Person In Crisis		29	3	2	2	2	3	1	1	1	3	5	1	5
FGT	FGT - Fight		3					1		1		1			
FRD	FRD - Fraud or Forgery		63	2	7	5	7	10	5	7	4	4	5	2	5
FWK	FWK - Fireworks		10			1			5	2	1	1			
GRF	GRF - Graffiti		1					1							
HRI	HRI - Hit & Run Acc w/Injuries		0												
HRS	HRS - Harassment Report		39	4	5	1	7	3	2	2	4	1	6	1	3
INV	INV - Investigate		62	1	1	3	7	3	12	6	7	6	4	2	10
JUV	JUV - Juvenile Incidents		28	2	2	3	2	3	4	1	3	2	6		
LOC	LOC - Lockout		4		1	1				1					1
LOS	LOS - Lost Property		9					2	3			2		1	1
MSP	MSP - Missing Person, Juvenile		11	2	2			1	2	1	2	1			
MTG	MTG - Meeting Officer Assigned		0												
MUR	MUR - Murder / Homicide		0												
MVT	MVT - Motor Vehicle Theft		19	1	1	3		1	2	1	1	1	1	3	4
NAR	NAR - Narcotics		12		3	1	2		1	1		1	1	2	
ODE	ODE - Off Duty Employment		38	16	8	3	1					4	6		
PCN	PCN - Previous Case Follow-Up	5	178	17	11	12	13	8	16	15	17	19	14	18	18
PLR	PLR - Prowler		0												
POR	POR - Predatory Offender Reg		0												
PPV	PPV - Police Proactive Visit		77	6	3	8	20	10	10	5	4	5	1		5
PRK	PRK - Parking Complaint		88	13	11	10	4	5	6	12	6	2	1	6	12
RCIV	RCIV - Civil Div Paper Serve		0												
ROB	ROB - Robbery		1											1	
RPR	RPR - Recovered Property		63	2	5	5	2	5	8	9	8	3	3	7	6
SHF	SHF - Shots Fired		12					1	5	2	1		2	1	
SHP	SHP - Shoplifter		0												
SIP	SIP - Suicide in Progress		6	1	1	1				1				2	
SOL	SOL - Solicitor		5						1	2	1			1	
SUS	SUS - Suspicious Activity	4	252	14	9	28	17	29	45	14	23	26	17	23	7
THA	THA - Theft From Auto		72	3	10	4	8	2	1	4	10	2	7	14	7
THF	THF - Theft		71	4	2	7		7	7	7	5	6	10	9	7
TRF	TRF - Traffic Stop	2	420	70	82	37	17	18	22	29	26	43	19	19	38
TRP	TRP - Transport		5	1	1	1						2			
VIC	VIC - Vice Prostitution		0												
VOP	VOP - Prot Order Violation		8	1		1				2	1	2	1		
WAR	WAR - Warrant		13	2	1	2		1	1	1		1	1	3	
WEL	WEL - Welfare Check		75	7	5	6	7	5	10	12	4	4	9	2	4
WPN	WPN - Weapon		5			1	1	1		1		1			
WTR	WTR - Water Patrol Response		0												
	Misc - unmarked		6						2		1			1	2
	<b>Total Records</b>		<b>3924</b>	<b>336</b>	<b>343</b>	<b>311</b>	<b>239</b>	<b>309</b>	<b>408</b>	<b>322</b>	<b>346</b>	<b>367</b>	<b>334</b>	<b>296</b>	<b>313</b>

This chart lists most Call for Service (CFS) categories tracked in the Ramsey County Sheriff's Office Record Management System in the left hand column.

The number of calls responded to by the RCSO Patrol Unit in each month in 2020 for the CFS category are in the columns to the right of the description.

**Time Period this Chart:**  
**Year to Date**  
**01/01/2020 - 12/31/2020**

Color Code:

Crimes* against Persons Calls
Crimes* against Property Calls
Traffic Related Calls
Quality of Life Calls

\*NOTE: Calls for Service (CFS) are issues responded to by deputies initiated by citizens via 9-1-1 or deputy initiation while on patrol. CFS are not 'crimes' until so determined after investigation of the incident.