

Calls for Service - Ramsey County Sheriff's Office Patrol Unit City of Arden Hills - First Quarter 2017 - 2018 - 2019 - 2020 - 2021

Code	Call Description	2017	2018	2019	2020	2021
Crimes Against Persons Calls						
ASS	ASS - Assault	7	4	4	4	1
CAB	CAB - Child Abuse	1	0	0	0	0
CSC	CSC - Criminal Sexual Conduct	3	3	1	1	0
DOM	DOM - Domestic Assault	3	5	6	5	2
MUR	MUR - Murder / Homicide	0	0	0	0	0
ROB	ROB - Robbery	1	2	1	0	0
VOP	VOP - Prot Order Violation	0	0	4	2	1
Crimes Against Property Calls						
ARS	ARS - Arson	0	0	0	0	0
BRG	BRG - Burglary	6	3	7	3	3
FRD	FRD - Fraud or Forgery	23	23	9	14	16
MVT	MVT - Motor Vehicle Theft	2	3	1	5	2
SHF	SHF - Shoplifter	1	0	4	0	0
THA	THA - Theft from Auto	11	10	8	17	17
THF	THF - Theft	15	15	22	13	16
Traffic Related Calls						
ABV	ABV - Abandoned Vehicle	3	2	4	2	6
AHR	AHR - Accident Hit and Run	13	4	7	9	10
APD	APD - Accident Property Damage	74	50	56	29	25
AWI	AWI - Accident with Injuries	10	7	8	4	8
DGC	DGC - Dangerous Condition	32	26	50	19	20
DKD	DKD - Drunk Driver	10	5	7	4	2
HRI	HRI - Hit & Run Acc w/Injuries	0	0	0	0	0
TRF	TRF - Traffic Stop	335	269	184	189	194
Quality of Life Calls						
CDP	Criminal Damage to Property	7	6	3	6	8
DIS	DIS - Dispute Disagreement	10	13	8	3	11
DKP	DKP - Drunk Person	0	0	0	2	0
DOC	DOC - Disorderly Conduct	31	21	18	10	28
DSB	DSB - Disturbance Noise Complaint	6	9	3	5	4
FGT	FGT - Fight	0	1	1	0	0
FWK	FWK - Fireworks	1	0	0	1	0
GRF	GRF - Graffiti	0	0	0	0	1
HRS	HRS - Harrasment Report	9	10	9	10	12
NAR	NAR - Narcotics	8	4	2	4	8
PLR	PLR - Prowler	0	0	0	0	0
PRK	PRK - Parking Complaint	139	118	37	34	10
SOL	SOL - Solicitor	1	0	0	0	0
SUS	SUS - Suspicious Activity	57	29	52	51	39
Other/Misc Calls for Service						
911	911 - Investigate 911 Hangup	26	11	29	34	25
ADM	ADM - Administrative Detail	32	24	18	4	22
AFA	AFA - Assist Fire Agency	45	26	35	26	40
ALA	ALA - Alarm Sounding	67	67	91	55	93
AMA	AMA - Assist Medical Agency	181	204	187	187	203
ANC	ANC - Animal Complaint	20	18	25	22	14
AOA	AOA - Assist Other Agency	17	17	25	13	14
AST	AST - Assist Citizen	39	51	51	38	44
ATL	ATL - Attempt to Locate	0	0	0	0	0
CIV	CIV - Civil Problem	8	11	2	11	12
COD	COD - Code Enforcement	1	1	2	0	0
DOA	DOA - Death Investigation	5	2	1	3	2
PIC	EDP/PIC - Person in Crisis	14	13	10	7	5
INV	INV - Investigate	45	23	21	5	36
JUV	JUV - Juvenile Incidents	6	1	4	7	1
LOC	LOC - Lockout	0	1	2	2	0
LOS	LOS - Lost Property	0	2	4	0	1
MSP	MSP - Missing Person, Juvenile	8	3	2	4	2
PCN	PCN - Previous Case Follow-Up	33	41	46	40	38
POR	POR - Predatory Offender Reg	0	0	0	0	0
PPV	PPV - Police Proactive Visit	43	21	19	17	31
RPR	RPR - Recovered Property	10	11	7	12	10
SHF	SHF - Shots Fired	1	0	1	0	1
WAR	WAR - Warrant	6	9	4	5	3
WEL	WEL - Welfare Check	23	19	18	18	17
WPN	WPN - Weapon	1	1	1	1	0
	Misc/Other not listed above	12	9	7	33	9
	Total Calls (includes items not listed above)	1,462	1,228	1,128	990	1,067

Calls by Classification - First Quarter	2017	2018	2019	2020	2021
Crimes Against Person Calls	15	14	16	12	4
Crimes Against Property Calls	58	54	51	52	54
Traffic Related Calls	477	363	316	256	265
Quality of Life Calls	269	211	133	126	121
Other/Misc Calls for Service	643	586	612	544	623
Total Calls	1,462	1,228	1,128	990	1,067

**First Quarter 2021
Calls For Service Summary - Arden Hills**

Top 10 Arden Hills Calls	2017	2018	2019	2020	2021	% of Total
1 AMA - Assist Medical Agency	181	204	187	187	203	19.03%
2 TRF - Traffic Stop	335	269	184	189	194	18.18%
3 ALA - Alarm Sounding	67	67	91	55	93	8.72%
4 AST - Assist Citizen	39	51	51	38	44	4.12%
5 AFA - Assist Fire Agency	45	26	35	26	40	3.75%
6 SUS - Suspicious Activity	57	29	52	51	39	3.66%
7 PCN - Previous Case Follow-Up	33	41	46	40	38	3.56%
8 INV - Investigate	45	23	21	5	36	3.37%
9 PPV - Police Proactive Visit	43	21	19	17	31	2.91%
10 DOC - Disorderly Conduct	31	21	18	10	28	2.62%
Other Calls for Service	586	476	424	372	321	30.08%
Total Calls for Service	1,462	1,228	1,128	990	1,067	

**Arden Hills Top Ten Calls - First Quarter
Comparison 2017 - 2018 - 2019 - 2020 - 2021**

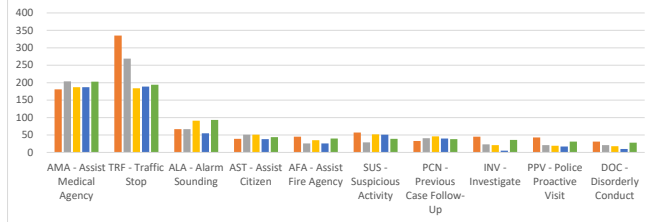

Arden Hills Patrol Calls for Service 2021 1st Qtr

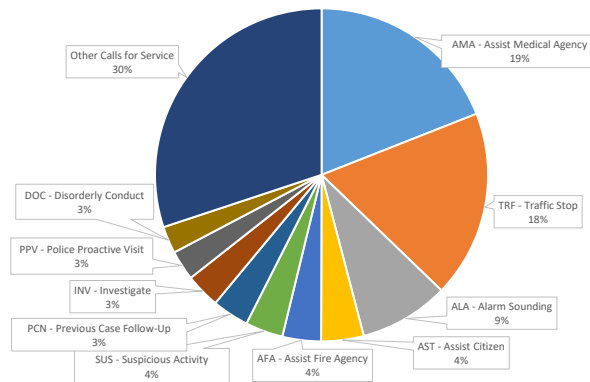

Calls for Service are incidents responded to by deputies. Calls are often initiated by citizens via 9-1-1 or deputy initiation while on patrol. Calls for Service are not 'crimes' until so determined after investigation of the incident.

In this list the Calls for Service are divided into five descriptive classifications: **Crimes Against Persons Calls** involve bodily harm, the threat of bodily harm, or other actions committed against the will of an individual. **Crimes Against Property Calls** involve when property belonging to another is taken without that person's consent. **Traffic Related Calls** are those that involve the operation of motor vehicles. **Quality of Life Calls** involve situations and acts of physical disorder, damage to property or disruption of community life. **Other/Miscellaneous Calls** are those requests that don't meet the other four descriptions. Such as assisting medical, fire agencies, and alarm calls.

Patrol Calls by Classification - 1st Quarter 2021

